

Reference

BSI, 2017. *BS 5839-1:2017 Fire Detection and Fire Alarm Systems for Buildings*. s.l.:BSI Standards Limited.

BSI, 2017. *BS 9999:2017 Fire Safety in the Design Management and Use of Buildings*. s.l.:BSI Standards Limited.



City of Westminster
64 Victoria Street, London,
SW1E 6QP

Schedule 12
Part A

WARD: St James's
UPRN: 100023431513

Premises licence

Regulation 33, 34

Premises licence number:

22/11676/LIPDPS

Original Reference:

14/00930/LIPN

Part 1 – Premises details

Postal address of premises:

The Piano Works - West End
Clareville House
47 Whitcomb Street
London
WC2H 7DH

Telephone Number: Not Supplied

Where the licence is time limited, the dates:

Not applicable

Licensable activities authorised by the licence:

Performance of Dance
Exhibition of a Film
Performance of Live Music
Playing of Recorded Music
Anything of a similar description to Live Music, Recorded Music or Performance of Dance
Late Night Refreshment
Sale by Retail of Alcohol

The times the licence authorises the carrying out of licensable activities:

Performance of Dance

Monday to Tuesday: 10:00 to 01:00
Thursday to Saturday: 10:00 to 03:00
Wednesday: 10:00 to 02:00
Sunday: 12:00 to 22:30

Seasonal Details: On the morning of the beginning of the British Summer time the finish hour will be 04:00

Non-standard Timings: For the Sub Basement only: From the end of the permitted hours on New Years Eve to the start of the permitted hours on the following day.

Exhibition of a Film

Monday to Tuesday:	10:00 to 01:00
Thursday to Saturday:	10:00 to 03:00
Wednesday:	10:00 to 02:00
Sunday:	12:00 to 22:30

Seasonal Details: On the morning of the beginning of the British Summer time the finish hour will be 04:00

Non-standard Timings: For the Sub Basement only: From the end of the permitted hours on New Years Eve to the start of the permitted hours on the following day.

Performance of Live Music

Monday to Tuesday:	10:00 to 01:00
Thursday to Saturday:	10:00 to 03:00
Wednesday:	10:00 to 02:00
Sunday:	12:00 to 22:30

Seasonal Details: On the morning of the beginning of the British Summer time the finish hour will be 04:00

Non-standard Timings: For the Sub Basement only: From the end of the permitted hours on New Years Eve to the start of the permitted hours on the following day.

Playing of Recorded Music

Monday to Tuesday:	10:00 to 01:00
Thursday to Saturday:	10:00 to 03:00
Wednesday:	10:00 to 02:00
Sunday:	12:00 to 22:30

Seasonal Details: On the morning of the beginning of the British Summer time the finish hour will be 04:00

Non-standard Timings: For the Sub Basement only: From the end of the permitted hours on New Years Eve to the start of the permitted hours on the following day.

Anything of a similar description to Live Music, Recorded Music or Performance of Dance

Monday to Tuesday:	10:00 to 01:00
Thursday to Saturday:	10:00 to 03:00
Wednesday:	10:00 to 02:00
Sunday:	12:00 to 22:30

Seasonal Details: On the morning of the beginning of the British Summer time the finish hour will be 04:00.

Non-standard Timings: For the Sub Basement only: From the end of the permitted hours on New Years Eve to the start of the permitted hours on the following day.

Late Night Refreshment

Monday to Tuesday:	23:00 to 01:00
Thursday to Saturday:	23:00 to 03:00
Wednesday:	23:00 to 02:00

Seasonal Details: On the morning of the beginning of the British Summer time the finish hour will be 04:00.

Non-standard Timings: For the Sub Basement only: From the end of the permitted hours on New Years Eve to the start of the permitted hours on the following day.

Sale by Retail of Alcohol

Monday to Tuesday:	10:00 to 01:00
Thursday to Saturday:	10:00 to 03:00
Wednesday:	10:00 to 02:00
Sunday:	12:00 to 22:30

Seasonal Details: On the morning of the beginning of the British Summer time the finish hour will be 04:00

Non-standard Timings: For the Sub Basement only: From the end of the permitted hours on New Years Eve to the start of the permitted hours on the following day.

The opening hours of the premises:

Monday to Tuesday:	09:00 to 01:30
Wednesday:	09:00 to 02:30
Thursday to Saturday:	09:00 to 03:30
Sunday:	12:00 to 00:00

Where the licence authorises supplies of alcohol, whether these are on and/or off supplies:

Alcohol is supplied for consumption on the Premises.

Part 2

Name, (registered) address, telephone number and email (where relevant) of holder of premises licence:

TDC Ents Limited
Flat 3
54 Lambs Conduit Street
London
WC1N 3LW

Registered number of holder, for example company number, charity number (where applicable)

10546194

Name, address and telephone number of designated premises supervisor where the premises licence authorises the supply of alcohol:

Name: Nathan Kwadwo Acheampong Brembah

Please note: It is the policy of the Licensing Authority not to display the address details of a designated premises supervisor.

Personal licence number and issuing authority of personal licence held by designated premises supervisor where the premises licence authorises for the supply of alcohol:

Licence Number: RBBC/22/02352/LAPER

Licensing Authority: Reigate And Banstead Borough Council

Date: 21 March 2023

This licence has been authorised by Ola Ajose-Adeogun on behalf of the Director - Public Protection and Licensing.

Annex 1 – Mandatory conditions

1. No supply of alcohol may be made at a time when there is no designated premises supervisor in respect of this licence.
2. No supply of alcohol may be made at a time when the designated premises supervisor does not hold a personal licence or the personal licence is suspended.
3. Every supply of alcohol under this licence must be made or authorised by a person who holds a personal licence.
4.
 - (1) The responsible person must ensure that staff on relevant premises do not carry out, arrange or participate in any irresponsible promotions in relation to the premises.
 - (2) In this paragraph, an irresponsible promotion means any one or more of the following activities, or substantially similar activities, carried on for the purpose of encouraging the sale or supply of alcohol for consumption on the premises—
 - (a) games or other activities which require or encourage, or are designed to require or encourage, individuals to;
 - (i) drink a quantity of alcohol within a time limit (other than to drink alcohol sold or supplied on the premises before the cessation of the period in which the responsible person is authorised to sell or supply alcohol), or
 - (ii) drink as much alcohol as possible (whether within a time limit or otherwise);
 - (b) provision of unlimited or unspecified quantities of alcohol free or for a fixed or discounted fee to the public or to a group defined by a particular characteristic in a manner which carries a significant risk of undermining a licensing objective;
 - (c) provision of free or discounted alcohol or any other thing as a prize to encourage or reward the purchase and consumption of alcohol over a period of 24 hours or less in a manner which carries a significant risk of undermining a licensing objective;
 - (d) selling or supplying alcohol in association with promotional posters or flyers on, or in the vicinity of, the premises which can reasonably be considered to condone, encourage or glamorise anti-social behaviour or to refer to the effects of drunkenness in any favourable manner;
 - (e) dispensing alcohol directly by one person into the mouth of another (other than where that other person is unable to drink without assistance by reason of a disability).
5. The responsible person must ensure that free potable water is provided on request to customers where it is reasonably available.
6.
 - (1) The premises licence holder or club premises certificate holder must ensure that an age verification policy is adopted in respect of the premises in relation to the sale or supply of alcohol.
 - (2) The designated premises supervisor in relation to the premises licence must ensure that the supply of alcohol at the premises is carried on in accordance with the age verification policy.

- (3) The policy must require individuals who appear to the responsible person to be under 18 years of age (or such older age as may be specified in the policy) to produce on request, before being served alcohol, identification bearing their photograph, date of birth and either—
- (a) a holographic mark, or
 - (b) an ultraviolet feature.

7. The responsible person must ensure that—

- (a) where any of the following alcoholic drinks is sold or supplied for consumption on the premises (other than alcoholic drinks sold or supplied having been made up in advance ready for sale or supply in a securely closed container) it is available to customers in the following measures—
 - (i) beer or cider: ½ pint;
 - (ii) gin, rum, vodka or whisky: 25 ml or 35 ml; and
 - (iii) still wine in a glass: 125 ml;
- (b) these measures are displayed in a menu, price list or other printed material which is available to customers on the premises; and
- (c) where a customer does not in relation to a sale of alcohol specify the quantity of alcohol to be sold, the customer is made aware that these measures are available.

A responsible person in relation to a licensed premises means the holder of the premise licence in respect of the premises, the designated premises supervisor (if any) or any individual aged 18 or over who is authorised by either the licence holder or designated premises supervisor. For premises with a club premises certificate, any member or officer of the club present on the premises in a capacity that which enables him to prevent the supply of alcohol.

8(i) A relevant person shall ensure that no alcohol is sold or supplied for consumption on or off the premises for a price which is less than the permitted price.

8(ii) For the purposes of the condition set out in paragraph 8(i) above -

- (a) "duty" is to be construed in accordance with the Alcoholic Liquor Duties Act 1979;
- (b) "permitted price" is the price found by applying the formula -

$$P = D + (D \times V)$$

Where -

- (i) P is the permitted price,
 - (ii) D is the amount of duty chargeable in relation to the alcohol as if the duty were charged on the date of the sale or supply of the alcohol, and
 - (iii) V is the rate of value added tax chargeable in relation to the alcohol as if the value added tax were charged on the date of the sale or supply of the alcohol;
- (c) "relevant person" means, in relation to premises in respect of which there is in force a premises licence -

- (i) the holder of the premises licence,
 - (ii) the designated premises supervisor (if any) in respect of such a licence, or
 - (iii) the personal licence holder who makes or authorises a supply of alcohol under such a licence;
- (d) "relevant person" means, in relation to premises in respect of which there is in force a club premises certificate, any member or officer of the club present on the premises in a capacity which enables the member or officer to prevent the supply in question; and
- (e) "value added tax" means value added tax charged in accordance with the Value Added Tax Act 1994.
- 8(iii). Where the permitted price given by Paragraph 8(ii)(b) above would (apart from this paragraph) not be a whole number of pennies, the price given by that sub-paragraph shall be taken to be the price actually given by that sub-paragraph rounded up to the nearest penny.
- 8(iv). (1) Sub-paragraph 8(iv)(2) below applies where the permitted price given by Paragraph 8(ii)(b) above on a day ("the first day") would be different from the permitted price on the next day ("the second day") as a result of a change to the rate of duty or value added tax.
- (2) The permitted price which would apply on the first day applies to sales or supplies of alcohol which take place before the expiry of the period of 14 days beginning on the second day.
9. Admission of children to the premises must be restricted in accordance with the film classification recommended by the British Board of Film Classification or recommended by this licensing authority as appropriate.

Annex 2 – Conditions consistent with the operating Schedule

None.

Annex 3 – Conditions attached after a hearing by the licensing authority

10. The maximum number of persons accommodated in the Sub-Basement shall not be more than 400 excluding staff or such lesser figure as assessed by the District Surveyor prior to opening.
11. The number present in the Sub-Basement to be monitored continuously while licensable activities are occurring. A log to be maintained which will record hourly the numbers present. The log is to be made available to any Authorised officer (as defined in the Licensing Act 2003) or Police Officer immediately upon request.
12. There shall be no internal passage of patrons from the premises to other licensed premises within the building.
13. There shall be a personal licence holder on duty at the premises at all times the premises is open for licensable activities.
14. There shall be no payment made by or on behalf of the designated premises supervisor, or any other person involved in the management of the premises, or working for the premises directly or indirectly, to any person for bringing customers to the premises directly off the street.
15. Substantial food and non-alcoholic beverages, including drinking water, shall be available in all parts of the premises where alcohol is sold or supplied for consumption on the premises.
16. The sale of alcohol shall be ancillary to the provision of music and dancing and substantial food throughout the licensable hours.
17. No off sales permitted under authority of the Premises Licence.
18. There shall be no striptease or nudity, and all persons shall be decently attired at all times, except when the premises are operating under the authority of a Sexual Entertainment Venue licence
19. Any entertainment consisting of films, live music, recorded music, performances of dance, anything of a similar description, provision of facilities for dancing and provision of facilities for entertainment of a similar description for consideration and with a view to profit will end no later than 03:00 hours on any day following a weekday, and will be strictly monitored by provision of membership conditions and rules.
20. Any time that a private function or event is organised there shall be a break of 30 minutes between normal licensable activities and any organised function/event. The premises will be closed during the break and patrons cleared before commencing any separate activities of a pre-organised function/event.
21. A list of all events involving outside promoters which are externally advertised shall be submitted to the Metropolitan Police Service 21 days in advance of the event. Police will have an absolute veto on these events.

22. No patrons, DJs or performers (along with their guests and entourage) shall be admitted or re-admitted to the premises after the hour of 21:00 unless:-
- (a) They have passed through a functioning metal detecting search arch and been physically searched in accordance with a procedure agreed with the Metropolitan Police, which will include a full bag search, and where appropriate a full pat down search, and
 - (b) They have had a document, issued by an independent body, confirming the identity of the patron, scanned through a computerised system.
23. In addition to the above condition, if a 'private function' or event is held at the venue, where private entertainment is used with a view to profit:-
- (a) The premises licence holder, or a nominee thereof, shall provide to the Metropolitan Police, at least 21 days in advance of the function or event being held, or such shorter period as may be agreed with the police in writing, details of the event which, will include the date of the event or function, the name of the organiser of the function/event, contact details of a representative if a corporate entity or the organiser's contact details and estimated numbers to attend the event/function.
 - (b) Police will have an absolute veto on these functions/events.
 - (c) A guest list of all patrons attending the function/event, which will include names, addresses and dates of birth, will be maintained at the reception to the premises at the relevant floor level or entry point, and will be made immediately available for inspection by the Metropolitan Police or other authorised person.
 - (d) Patrons admitted to the sub-basement areas of the premises prior to 9pm shall be subject to searching using functioning metal detecting wands, and will be physically searched at the discretion of staff.
 - (e) Patrons admitted or re-admitted to the sub-basement areas of the premises after 9pm will pass through a functioning metal detecting search arch and, if the search is activated or at the discretion of staff, then physically searched in accordance with a procedure agreed with the Metropolitan Police which will include a full bag search.
24. The premises Management will become members and actively participate in a pubwatch scheme (or similar) if one operating in the area of the venue.
25. An incident log shall be kept at the premises which will record the following;
- o all crimes reported to the venue
 - o all ejections of patrons
 - o any complaints received
 - o any incidents of disorder
 - o seizure of drugs or offensive weapons
 - o any faults in the CCTV system or searching equipment or scanning equipment
 - o any visit by a relevant authority or emergency service.
26. An attendant shall be on duty in the cloakroom and all toilets during the whole time that they are in use as a nightclub. All drug prevention advice as given by a Metropolitan Police Crime Prevention Officer will be adhered to.

27. A noise limiter located in a separate and remote lockable cabinet from the volume control must be fitted to the musical amplification system set at a level determined by and to the satisfaction of an authorised officer of the Environmental Health Service's Community Protection Department so as to ensure that no noise nuisance is caused to local residents or businesses. The operational panel of the noise limiter shall then be secured to the satisfaction of officers from the Environmental Health Service. The keys securing the noise limiter cabinet shall be held by the applicant only, and shall not be accessed by any other person.
28. The limiter shall not be altered without prior agreement with the Environmental Health Service. No alteration or modification to any existing sound system(s) should be effected without prior knowledge of an authorised Officer of the Environmental Health Service.
29. No additional sound generating equipment shall be used on the premises without being routed through the sound limiter device.
30. No loud speakers shall be located in the entrance area.
31. Notices shall be prominently displayed at exits requesting the public to respect the needs of local residents and to leave the premises and the area quietly.
32. No noise shall emanate from the premises nor vibration be transmitted through the structure of the premises which gives rise to a nuisance.
33. A full acoustic lobby shall be provided and maintained to the main entrance designed to BS 8233 1999 `Sound insulation and noise reduction for buildings.
34. All entrance doors and windows to be kept closed except for immediate access and egress of persons.
35. The approved arrangements at the premises, including means of escape provisions, emergency warning equipment, the electrical installation and mechanical equipment, shall at all material times be maintained in good condition and full working order.
36. The means of escape provided for the premises shall be maintained unobstructed, free of trip hazards, be immediately available and clearly identified in accordance with the plans provided.
37. All exit doors shall be available at all material times without the use of a key, code, card or similar means.
38. All emergency doors shall be maintained effectively self-closing and not held open other than by an approved device.
39. The edges of the treads of steps and stairways shall be maintained so as to be conspicuous.
40. Curtains and hangings shall be arranged so as not to obstruct emergency signs.
41. The certificates listed below shall be submitted to the Licensing Authority upon written request.
 - o Any emergency lighting battery or system
 - o Any electrical installation
 - o Any emergency warning system.

42. Any special effects or mechanical installations shall be arranged and stored so as to minimise any risk to the safety of those using the premises. The following special effects will only be used on 10 days prior notice being given to the Licensing Authority where consent has not previously been given.
- o dry ice and cryogenic fog
 - o smoke machines and fog generators
 - o pyrotechnics including fire works
 - o firearms
 - o lasers
 - o explosives and highly flammable substances.
 - o real flame.
 - o strobe lighting.
43. Flashing or particularly bright lights on or outside the premises shall not cause a nuisance to nearby properties (save insofar as they are necessary for the prevention of crime).
44. No person shall give at the premises any exhibition, demonstration or performance of hypnotism, mesmerism or any similar act or process which produces or is intended to produce in any other person any form of induced sleep or trance in which susceptibility of the mind of that person to suggestion or direction is increased or intended to be increased.
NOTE: (1) This rule does not apply to exhibitions given under the provisions of Section 2(1A) and 5 of the Hypnotism Act 1952.
45. The premises shall install and maintain a comprehensive CCTV system as per the minimum requirements of the Westminster Police Licensing Team. All entry and exit points will be covered enabling frontal identification of every person entering in any light condition. The CCTV system shall continually record whilst the premises is open for licensable activities and during all times when customers remain on the premises. All recordings shall be stored for a minimum period of 31 days with date and time stamping. Viewing of recordings shall be made available immediately upon the request of Police or authorised officer throughout the preceding 31 day period
46. A staff member from the premises who is conversant with the operation of the CCTV system shall be on the premises at all times when the premises is open. This staff member must be able to provide a Police or authorised council officer copies of recent CCTV images or data with the absolute minimum of delay when requested
47. The CCTV must cover the search arch and any area where searches are conducted and record all searches.
48. The searching will be supplemented by the use of two functioning metal detecting wands operated by a male and female door supervisor dedicated to that duty either until the end of permitted hours or until there are no further admissions or re-admissions.
49. After 21:00 hours, there shall be at least one door supervisor who shall be equipped with and use an i-cam or similar head mounted camera and their duty shall be to monitor the queue and searching area.
50. All door staff working at the front entrances and controlling a queue must wear yellow high visibility jackets or vests.

51. There must be a dedicated member of staff or S.I.A Registered Door Supervisor to monitor any area outside the premises set aside for use as a smoking area by the patrons, and all patrons using this area, if open to the passing public, will be subjected to re-searching as a condition of re-entry (the area set aside for the purpose of smoking must be agreed by Police and Environmental Health Consultation Team).
52. No drinks permitted to be taken outside of these premises.
53. Any queue of persons waiting to gain entry to this premise shall be properly organised and monitored and kept separate to any smoking area set aside. Both areas are not to have any impact on any queuing areas set aside for the area of the ground floor restaurant entrance and queue (the area set aside for the purpose of queuing must be agreed by Police and Environmental Health Consultation Team).
54. A zero tolerance to drugs and weapons policy shall be implemented and signage confirming this policy will be displayed prominently at the entrance to the venue (late licensed part) and in the customer toilets relevant to the late part of the premises.
55. A refuse store of sufficient size shall be provided.
56. All waste is to be properly presented and placed out for collection no earlier than 30 minutes before the scheduled collection times.
57. No rubbish including bottles will be moved, removed or placed in outside areas between 2300 hours and 0800hours.
58. No Deliveries may be made to the premises between the hours 23:00 and 08:00.
59. During the hours of operation of the premises, the licence holder shall ensure sufficient measures are in place to remove and prevent litter or waste arising or accumulating from customers in the area immediately outside the premises, and that this area shall be swept and or washed, and litter and sweepings collected and stored in accordance with the approved refuse storage arrangements by close of business.
60. The highway and public spaces in the vicinity of the premises are kept free of litter from the premises at all material times to the satisfaction of the Council.
61. No advertisements of any kind (including placard, poster, sticker, flyer, picture, letter, sign or other mark) that advertises or promotes the establishment, its premises, or any of its events, facilities, goods or services shall be inscribed or affixed upon the surface of the highway, or upon any building, structure, works, street furniture, tree, or any other property, or be distributed to the public
62. There shall be a taxi ordering system. The Licensee shall agree with the Metropolitan Police Service where taxis should be directed to pick up passengers.
63. A telephone number giving direct access to the manager on duty at the premises during all times the premises are in operation shall be given to the Secretary of the Huguenot House Residents Association.
64. The managers shall establish a winding down period of thirty minutes, prior to the cessation of licensable activities, in which period the volume and tempo of the music will be reduced and the lighting raised.
65. The ratio of SIA registered security staff at the premises shall be no less than one SIA security staff per 100 customers and shall include at least one female SIA registered staff.

66. Save for occasions when condition 21 applies in any area of the sub-basement save for VIP area(s) agreed with police (where licensable activities are permitted to 01:00 or later the following day), after 21:00 hours all drinks shall be dispensed into polycarbonate or plastic containers.
67. When the VIP area(s) are in use and glass is being used in those areas, the entrance to the VIP area(s) shall be controlled by a door supervisor.
68.
 - (a). All drinking vessels used in the venue shall be polycarbonate. All alcohol in glass bottles are to be decanted into polycarbonate containers or polycarbonate carafes prior to being served, with the exception of champagne, wine or bottles of spirits with a minimum size of 70cl supplied by waiter/waitress service to tables. Staff shall clear all empty champagne, wine and spirit bottles promptly from the tables. Customers shall not be permitted to leave their table carrying any such glass bottles.
 - (b). Notwithstanding a) above, with the written agreement of the Westminster Licensing Police, a copy of which will be held at the premises reception, glass drinking vessels may be used for private or pre-booked events.
69. All customers entering the premises after 21:00 will have their ID scanned on entry save for a maximum number of 25 guests per night who may be admitted at the manager's discretion without ID being scanned and recorded, and that a legible record of these people's names shall be retained on the premises for inspection by the Licensing Authority and Police for a period of 31 days. The name of the manager authorising the entrance without scanning will also be recorded.

ASHT LINA

LEGEND

- 005 SHOWER
- 010 Standard fire exit door
- 015 Fire door (open)
- 020 Fire door (closed)
- 025 Fire door (open)
- 030 Fire door (closed)
- 035 Fire door (open)
- 040 Fire door (closed)
- 045 Fire door (open)
- 050 Fire door (closed)
- 055 Fire door (open)
- 060 Fire door (closed)
- 065 Fire door (open)
- 070 Fire door (closed)
- 075 Fire door (open)
- 080 Fire door (closed)
- 085 Fire door (open)
- 090 Fire door (closed)
- 095 Fire door (open)
- 100 Fire door (closed)
- 105 Fire door (open)
- 110 Fire door (closed)
- 115 Fire door (open)
- 120 Fire door (closed)
- 125 Fire door (open)
- 130 Fire door (closed)
- 135 Fire door (open)
- 140 Fire door (closed)
- 145 Fire door (open)
- 150 Fire door (closed)
- 155 Fire door (open)
- 160 Fire door (closed)
- 165 Fire door (open)
- 170 Fire door (closed)
- 175 Fire door (open)
- 180 Fire door (closed)
- 185 Fire door (open)
- 190 Fire door (closed)
- 195 Fire door (open)
- 200 Fire door (closed)
- 205 Fire door (open)
- 210 Fire door (closed)
- 215 Fire door (open)
- 220 Fire door (closed)
- 225 Fire door (open)
- 230 Fire door (closed)
- 235 Fire door (open)
- 240 Fire door (closed)
- 245 Fire door (open)
- 250 Fire door (closed)
- 255 Fire door (open)
- 260 Fire door (closed)
- 265 Fire door (open)
- 270 Fire door (closed)
- 275 Fire door (open)
- 280 Fire door (closed)
- 285 Fire door (open)
- 290 Fire door (closed)
- 295 Fire door (open)
- 300 Fire door (closed)
- 305 Fire door (open)
- 310 Fire door (closed)
- 315 Fire door (open)
- 320 Fire door (closed)
- 325 Fire door (open)
- 330 Fire door (closed)
- 335 Fire door (open)
- 340 Fire door (closed)
- 345 Fire door (open)
- 350 Fire door (closed)
- 355 Fire door (open)
- 360 Fire door (closed)
- 365 Fire door (open)
- 370 Fire door (closed)
- 375 Fire door (open)
- 380 Fire door (closed)
- 385 Fire door (open)
- 390 Fire door (closed)
- 395 Fire door (open)
- 400 Fire door (closed)
- 405 Fire door (open)
- 410 Fire door (closed)
- 415 Fire door (open)
- 420 Fire door (closed)
- 425 Fire door (open)
- 430 Fire door (closed)
- 435 Fire door (open)
- 440 Fire door (closed)
- 445 Fire door (open)
- 450 Fire door (closed)
- 455 Fire door (open)
- 460 Fire door (closed)
- 465 Fire door (open)
- 470 Fire door (closed)
- 475 Fire door (open)
- 480 Fire door (closed)
- 485 Fire door (open)
- 490 Fire door (closed)
- 495 Fire door (open)
- 500 Fire door (closed)
- 505 Fire door (open)
- 510 Fire door (closed)
- 515 Fire door (open)
- 520 Fire door (closed)
- 525 Fire door (open)
- 530 Fire door (closed)
- 535 Fire door (open)
- 540 Fire door (closed)
- 545 Fire door (open)
- 550 Fire door (closed)
- 555 Fire door (open)
- 560 Fire door (closed)
- 565 Fire door (open)
- 570 Fire door (closed)
- 575 Fire door (open)
- 580 Fire door (closed)
- 585 Fire door (open)
- 590 Fire door (closed)
- 595 Fire door (open)
- 600 Fire door (closed)
- 605 Fire door (open)
- 610 Fire door (closed)
- 615 Fire door (open)
- 620 Fire door (closed)
- 625 Fire door (open)
- 630 Fire door (closed)
- 635 Fire door (open)
- 640 Fire door (closed)
- 645 Fire door (open)
- 650 Fire door (closed)
- 655 Fire door (open)
- 660 Fire door (closed)
- 665 Fire door (open)
- 670 Fire door (closed)
- 675 Fire door (open)
- 680 Fire door (closed)
- 685 Fire door (open)
- 690 Fire door (closed)
- 695 Fire door (open)
- 700 Fire door (closed)
- 705 Fire door (open)
- 710 Fire door (closed)
- 715 Fire door (open)
- 720 Fire door (closed)
- 725 Fire door (open)
- 730 Fire door (closed)
- 735 Fire door (open)
- 740 Fire door (closed)
- 745 Fire door (open)
- 750 Fire door (closed)
- 755 Fire door (open)
- 760 Fire door (closed)
- 765 Fire door (open)
- 770 Fire door (closed)
- 775 Fire door (open)
- 780 Fire door (closed)
- 785 Fire door (open)
- 790 Fire door (closed)
- 795 Fire door (open)
- 800 Fire door (closed)
- 805 Fire door (open)
- 810 Fire door (closed)
- 815 Fire door (open)
- 820 Fire door (closed)
- 825 Fire door (open)
- 830 Fire door (closed)
- 835 Fire door (open)
- 840 Fire door (closed)
- 845 Fire door (open)
- 850 Fire door (closed)
- 855 Fire door (open)
- 860 Fire door (closed)
- 865 Fire door (open)
- 870 Fire door (closed)
- 875 Fire door (open)
- 880 Fire door (closed)
- 885 Fire door (open)
- 890 Fire door (closed)
- 895 Fire door (open)
- 900 Fire door (closed)
- 905 Fire door (open)
- 910 Fire door (closed)
- 915 Fire door (open)
- 920 Fire door (closed)
- 925 Fire door (open)
- 930 Fire door (closed)
- 935 Fire door (open)
- 940 Fire door (closed)
- 945 Fire door (open)
- 950 Fire door (closed)
- 955 Fire door (open)
- 960 Fire door (closed)
- 965 Fire door (open)
- 970 Fire door (closed)
- 975 Fire door (open)
- 980 Fire door (closed)
- 985 Fire door (open)
- 990 Fire door (closed)
- 995 Fire door (open)

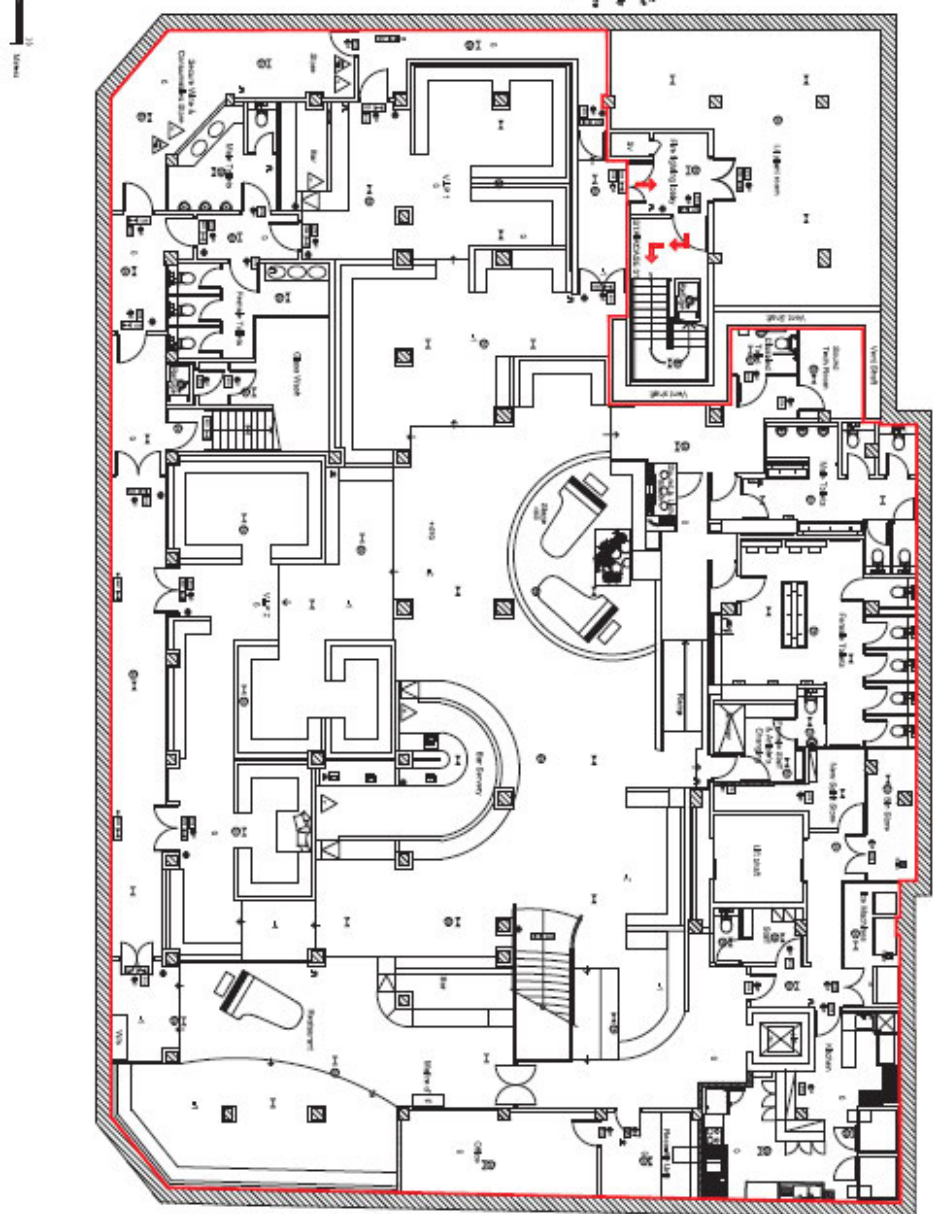

robert dengler & associates
 architectural design
 & project management
 21 Holly Court Mt. SUN
 NJ 08040-3070 (NJ) 0781 28816
 and info@rdandassociates.com

TPC EVENTS LTD
 100
 CLARENCE HOUSE
 47 FINE COTTON STREET LONDON
 SW2E 7TB
 SUB-BASMENT
 LICENSE PLAN
 18.1.2017
 12100303
 100
 383,500.LINC



City of Westminster
64 Victoria Street, London,
SW1E 6QP

Schedule 12
Part B

Premises licence
summary

WARD: St James's
UPRN: 100023431513

Regulation 33, 34

Premises licence
number:

22/11676/LIPDPS

Part 1 – Premises details

Postal address of premises:

The Piano Works - West End
Clareville House
47 Whitcomb Street
London
WC2H 7DH

Telephone Number: Not Supplied

Where the licence is time limited, the dates:

Not applicable

Licensable activities authorised by the licence:

Performance of Dance
Exhibition of a Film
Performance of Live Music
Playing of Recorded Music
Anything of a similar description to Live Music, Recorded Music or Performance of Dance
Late Night Refreshment
Sale by Retail of Alcohol

The times the licence authorises the carrying out of licensable activities:

Performance of Dance

Monday to Tuesday:	10:00 to 01:00
Thursday to Saturday:	10:00 to 03:00
Wednesday:	10:00 to 02:00
Sunday:	12:00 to 22:30

Seasonal Details: On the morning of the beginning of the British Summer time the finish hour will be 04:00

Non-standard Timings: For the Sub Basement only: From the end of the permitted hours on New Years Eve to the start of the permitted hours on the following day.

Exhibition of a Film

Monday to Tuesday:	10:00 to 01:00
Thursday to Saturday:	10:00 to 03:00
Wednesday:	10:00 to 02:00
Sunday:	12:00 to 22:30

Seasonal Details: On the morning of the beginning of the British Summer time the finish hour will be 04:00

Non-standard Timings: For the Sub Basement only: From the end of the permitted hours on New Years Eve to the start of the permitted hours on the following day.

Performance of Live Music

Monday to Tuesday:	10:00 to 01:00
Thursday to Saturday:	10:00 to 03:00
Wednesday:	10:00 to 02:00
Sunday:	12:00 to 22:30

Seasonal Details: On the morning of the beginning of the British Summer time the finish hour will be 04:00

Non-standard Timings: For the Sub Basement only: From the end of the permitted hours on New Years Eve to the start of the permitted hours on the following day.

Playing of Recorded Music

Monday to Tuesday:	10:00 to 01:00
Thursday to Saturday:	10:00 to 03:00
Wednesday:	10:00 to 02:00
Sunday:	12:00 to 22:30

Seasonal Details: On the morning of the beginning of the British Summer time the finish hour will be 04:00

Non-standard Timings: For the Sub Basement only: From the end of the permitted hours on New Years Eve to the start of the permitted hours on the following day.

Anything of a similar description to Live Music, Recorded Music or Performance of Dance

Monday to Tuesday:	10:00 to 01:00
Thursday to Saturday:	10:00 to 03:00
Wednesday:	10:00 to 02:00
Sunday:	12:00 to 22:30

Seasonal Details: On the morning of the beginning of the British Summer time the finish hour will be 04:00.

Non-standard Timings: For the Sub Basement only: From the end of the permitted hours on New Years Eve to the start of the permitted hours on the following day.

Late Night Refreshment

Monday to Tuesday:	23:00 to 01:00
Thursday to Saturday:	23:00 to 03:00
Wednesday:	23:00 to 02:00

Seasonal Details: On the morning of the beginning of the British Summer time the finish hour will be 04:00.

Non-standard Timings: For the Sub Basement only: From the end of the permitted hours on New Years Eve to the start of the permitted hours on the following day.

Sale by Retail of Alcohol

Monday to Tuesday:	10:00 to 01:00
Thursday to Saturday:	10:00 to 03:00
Wednesday:	10:00 to 02:00
Sunday:	12:00 to 22:30

Seasonal Details: On the morning of the beginning of the British Summer time the finish hour will be 04:00

Non-standard Timings: For the Sub Basement only: From the end of the permitted hours on New Years Eve to the start of the permitted hours on the following day.

The opening hours of the premises:

Monday to Tuesday:	09:00 to 01:30
Wednesday:	09:00 to 02:30
Thursday to Saturday:	09:00 to 03:30
Sunday:	12:00 to 00:00

Where the licence authorises supplies of alcohol, whether these are on and/or off supplies:

Alcohol is supplied for consumption on the Premises.

Name and (registered) address of holder of premises licence:

TDC Ents Limited
Flat 3
54 Lambs Conduit Street
London
WC1N 3LW

Registered number of holder, for example company number, charity number (where applicable)

10546194

Name of designated premises supervisor where the premises licence authorises for the supply of alcohol:

Name: Nathan Kwadwo Acheampong Brembah

State whether access to the premises by children is restricted or prohibited:

Restricted

Date: 21 March 2023

This licence has been authorised by Ola Ajose-Adeogun on behalf of the Director - Public Protection and Licensing.

Premises History**Appendix 4**

Application	Details of Application	Date Determined	Decision
14/00930/LIPN	Application for new premises licence	06.05.2014	Granted by Licensing Sub-Committee
17/14259/LIPD	Duplicate licence	01.12.2017	Granted under Delegated Authority
17/14265/LIPT	Application to transfer the licence from Beegas Nominees Limited to TDC Ents Limited	20.12.2017	Granted under Delegated Authority
17/14364/LIPDPS	Application to vary the Designated Premises Supervisor	20.12.2017	Granted under Delegated Authority
17/14378/LIPVM	Application for a Minor variation – To vary the aayout	19.12.2017	Granted under Delegated Authority
18/00255/LIPRW	Removal of a works condition	09.01.2018	Granted under Delegated Authority
18/00378/LIPVM	Application for a Minor variation – To vary the aayout	05.02.2018	Granted under Delegated Authority
18/04800/LIPDPS	Application to vary the Designated Premises Supervisor	28.06.2018	Granted under Delegated Authority
18/08316/LIPDPS	Application to vary the Designated Premises Supervisor	21.09.2018	Granted under Delegated Authority
19/16475/LIPCHT	Application for a Change of trading name	09.01.2020	Granted under Delegated Authority
21/13385/LIPDPS	Application to vary the Designated Premises Supervisor	08.12.2021	Granted under Delegated Authority
22/11676/LIPDPS	Application to vary the Designated Premises Supervisor	20.12.2022	Granted under Delegated Authority